Hey Big Spender

Trombone 3
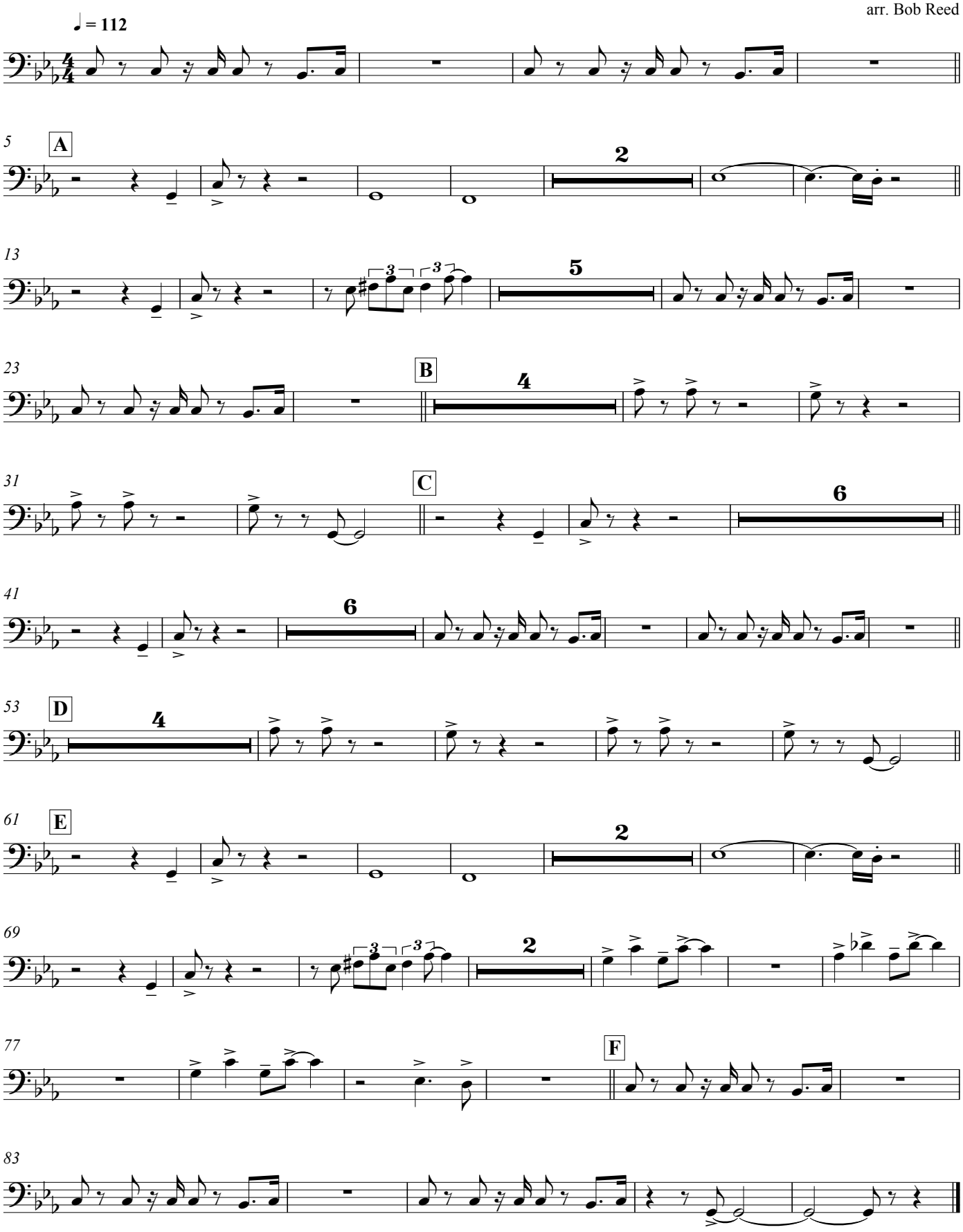
Cy Coleman
arr. Bob Reed